



CATALOGUE

— OF —

BIDDLE UNIVERSITY,

CHARLOTTE, N. C.

1884--85.



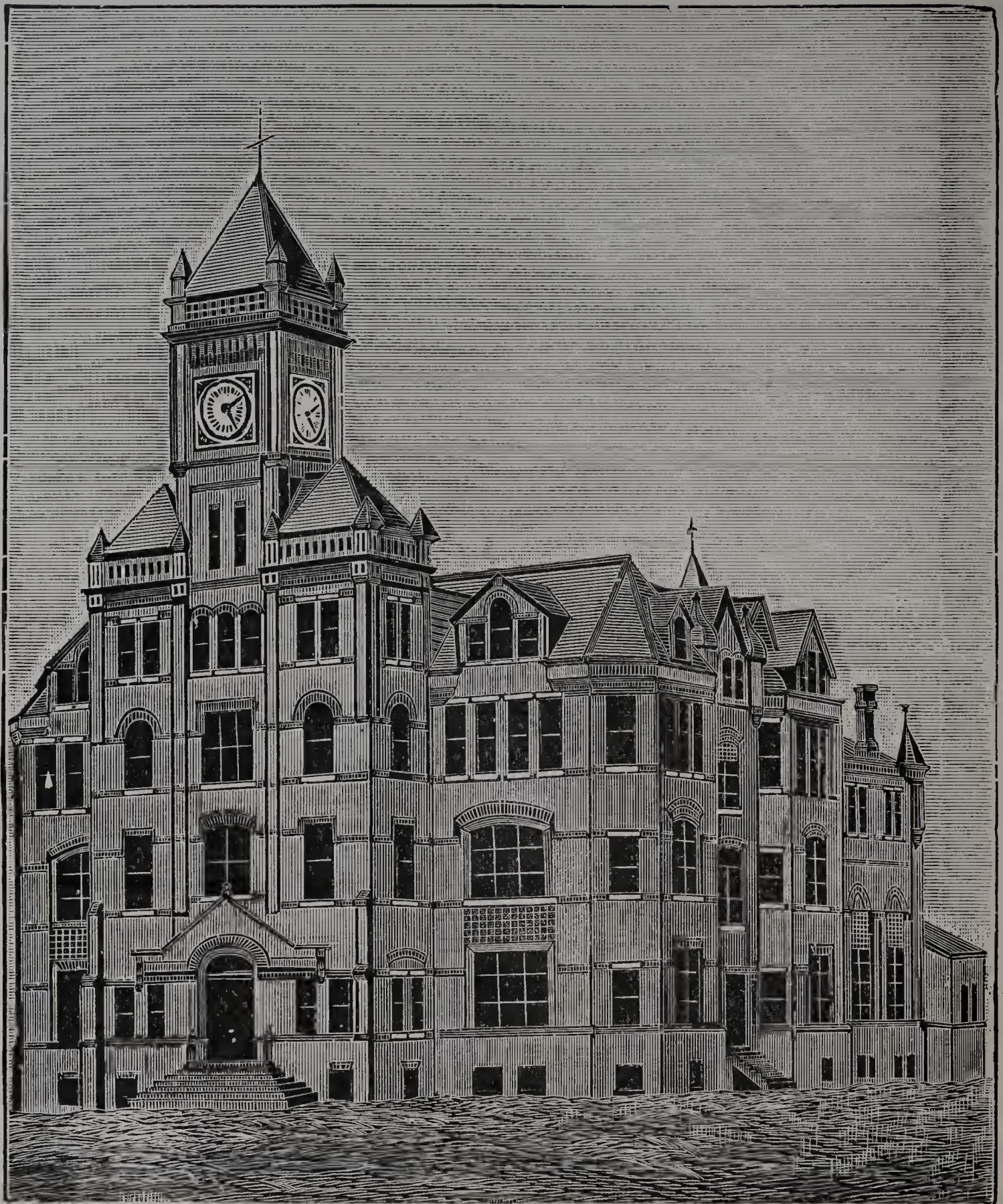

SIXTEENTH
ANNUAL CATALOGUE
—OF—
BIDDLE UNIVERSITY,
CHARLOTTE, N. C.
1884-5.



UNDER CARE OF
THE BOARD OF MISSIONS FOR FREEDMEN,
OF THE
PRESBYTERIAN CHURCH IN THE UNITED STATES OF AMERICA,
PITTSBURGH, PA.

Board of Trustees.

REV. S. MATTOON, D. D., CHARLOTTE, N. C.
REV. LUKE DORLAND, CONCORD, N. C.
REV. A. S. BILLINGSLEY, STATESVILLE, N. C.
REV. WILLARD RICHARDSON, WINNSBORO', S. C.
REV. S. LOOMIS, CHESTER, S. C.
REV. J. H. SHEDD, OROOMIAH, PERSIA.
REV. R. M. HALL, CHARLOTTE, N. C.
REV. D. J. SANDERS, WILMINGTON, N. C.
REV. S. J. BEATTY, CHARLOTTE, N. C.
REV. THOMAS LAWRENCE, D. D., CHARLOTTE, N. C.
REV. JAMES ALLISON, D. D., PITTSBURGH, PA.
JAMES B. LYON, ESQ., PITTSBURGH, PA.
JOHN C. McCOMBS, ESQ., PITTSBURGH, PA.
R. S. DAVIS, ESQ., PITTSBURGH, PA.
E. NYE HUTCHISON, M. D., CHARLOTTE, N. C.
GEN. RUFUS BARRINGER, CHARLOTTE, N. C.
REV. W. R. COLES, AIKEN, S. C.

Officers.

REV. S. LOOMIS, *President.*
REV. S. MATTOON, D. D., *Treasurer.*
REV. S. J. BEATTY, *Secretary.*

Executive Committee.

REV. S. MATTOON, D. D., *President.*

REV. S. J. BEATTY, *Secretary.*

REV. R. M. HALL.

E. NYE HUTCHISON, M. D.

REV. LUKE DORLAND.

REV. D. J. SANDERS.

REV. THOMAS LAWRENCE, D. D.

Finance Committee.

REV. JAMES ALLISON, D. D.

JAMES B. LYON, Esq.

JOHN C. McCOMBS, Esq.

R. S. DAVIS, Esq.

Faculty.

REV. WILLIAM A. HOLLIDAY, D. D.,
President and Professor Moral Philosophy and Rhetoric.

REV. S. MATTOON, D. D.,
Theology, Church History and Government.

REV. THOMAS LAWRENCE, D. D.,
Homiletics, Exegesis and Greek.

REV. ROBERT M. HALL, A. M.,
Mental Science and Higher Mathematics.

REV. SAMUEL J. BEATTY, A. M.,
Natural Science and Latin.

EUGENE P. SEMPLE, A. M.,
Principal Preparatory Department.

WILLIAM E. HUTCHISON,
Assistant Professor Greek and Mathematics.

JOHN P. DAVIS, A. B.,
Assistant Professor Latin and English.

GEORGE L. WHITE,
Superintendent of Home and Curator.

EUGENE P. SEMPLE,
Librarian.

JOHN P. DAVIS,
Assistant Librarian.

ANTHONY ROBERTSON,

SAMUEL B. PRIDE,

JOSEPH B. SEVELLI,

SAMUEL J. SPENCER,

HENRY R. WILLIAMS,

Assistant Instructors in English.

PROFESSOR S. J. BEATTY,
Secretary of the Faculty.

Theological Department.

ADMISSION.

This Department is open to pious young men of all denominations. Candidates for admission must produce good evidence that they are members in good and regular standing in some Evangelical Church; that they possess competent talent; and that they have regularly graduated at some College or University, or that in some other way they have received an equivalent for the training of a College Course. Applicants for admission to an advanced standing must present a dismissal from some other Theological Seminary, or be prepared for examination on subjects which have been passed by the class which they desire to enter.

In exceptional cases, promising young men who have not had the benefit of a full College Course will be received, and will be allowed to pursue an Eclectic Course.

The practical work of the ministry is joined with study, as the theological students have opportunities of laboring as catechists in the neighboring churches during vacation and term time.

The regular course of study covers three full years.

COURSE OF INSTRUCTION.

JUNIOR YEAR.

HEBREW.—Grammar, Genesis,Green.
THEOLOGY,.....Hodge's Outlines.
GREEK EXEGESIS,.....Pauline Epistles.
SACRED HISTORY.

MIDDLE YEAR.

HEBREW GRAMMAR.—Psalms,	Green.
SYSTEMATIC THEOLOGY,	Hodge.
GREEK EXEGESIS,	Pauline Epistles.
CHURCH HISTORY.	
HOMILETICS,	Broadus.

SENIOR YEAR.

PASTORAL THEOLOGY.	
GREEK EXEGESIS,	Pauline Epistles.
HEBREW EXEGESIS,	Isaiah.
CHURCH GOVERNMENT,	Hodge on the Confession of Faith.

Weekly Exercises in Sermonizing are begun in the Junior Year, and continue throughout the course.



College Department.

The College Department embraces two courses of study, the Classical and the Scientific; the latter omitting the study of the Classics. Students completing the Classical Course satisfactorily receive the degree of Bachelor of Arts; those completing the Scientific Course, that of Bachelor of Science. Candidates for admission to the Freshman Class are examined in the studies prescribed in our Preparatory Course, or their equivalent, in case of those coming from other schools. For advanced standing, the candidate, in addition to the preparatory studies, will be examined in those previously studied by the class he wishes to enter, or others equivalent to them.

CLASSICAL COURSE.

FRESHMAN YEAR.

FIRST TERM.

LATIN, Virgil.
Grammar, Harkness.
Prose Composition, Allen.
GREEK, Homer, Books I. and II.
Grammar, Goodwin.
MATHEMATICS, Geometry, Wentworth.
HISTORY, Outlines, Swinton.

SECOND TERM.

LATIN, Virgil.
Grammar, Harkness.
Prose Composition, Allen.
GREEK, Homer, Books III. and IV.
Grammar, Goodwin.
MATHEMATICS, Geometry, Wentworth.
HISTORY, Outlines, Swinton.

 CLASSICAL COURSE.

THIRD TERM.

LATIN,	Cicero.	
	Grammar,	Harkness.
GREEK,	Memorabilia.	
MATHEMATICS,	Geometry,	Wentworth.
HISTORY,	Outlines,	Swinton.

SOPHOMORE YEAR.

FIRST TERM.

LATIN,	Tacitus' Agricola.	
GREEK,	Xenophon's Memorabilia.	
MATHEMATICS,	Plane Trigonometry,	Davies.
NATURAL SCIENCE,	Physiology,	Steele.

SECOND TERM.

LATIN,	Tacitus' Germania.	
GREEK,	Herodotus.	
MATHEMATICS,	Spherical Trigonometry,	Davies.
NATURAL SCIENCE,	Physics,	Gage.

THIRD TERM.

LATIN,	Livy.	
GREEK,	Demosthenes.	
MATHEMATICS,	Surveying,	Davies.
NATURAL SCIENCE,	Botany,	Wood.

JUNIOR YEAR.

FIRST TERM.

LATIN,	Horace, Odes.	
GREEK,	Plato.	
MATHEMATICS,	Analytical Geometry,	Davies.
RHETORIC,	Hill.

SECOND TERM.

LATIN,	Horace, Satires and Epistles.	
GREEK,	Prometheus Vincitus.	
MATHEMATICS,	Astronomy,	Loomis.
NATURAL SCIENCE,	Physical Geography,	Guyot.

THIRD TERM.

LATIN,	Cicero, De Natura Deorum.	
GREEK,	New Testament.	
MATHEMATICS,	Astronomy,	Loomis.
SCIENCE,	Physical Geography,	Guyot.

CLASSICAL COURSE.

SENIOR YEAR.

FIRST TERM.

MENTAL PHILOSOPHY,.....Porter, Lectures.
ENGLISH LITERATURE,.....Brooke.
LOGIC,.....McCosh.
CHEMISTRY,.....Steele.

SECOND TERM.

MORAL PHILOSOPHY.
EVIDENCES OF CHRISTIANITY,.....Alexander.
POLITICAL ECONOMY,.....Champlin.
Zoölogy,.....Steele.

THIRD TERM.

BUTLER'S ANALOGY.
CIVIL GOVERNMENT,.....Young.
MORAL PHILOSOPHY.

SCIENTIFIC COURSE.

FRESHMAN YEAR.

SAME STUDIES THREE TERMS.

MATHEMATICS,.....Algebra and Geometry,.....Wentworth.
HISTORY,.....Outlines,.....Swinton.
BIBLE,.....Daily Lessons.

SOPHOMORE YEAR.

FIRST TERM.

MATHEMATICS,.....Plane Trigonometry,.....Davies.
NATURAL SCIENCE,.....Physiology,.....Steele.
ENGLISH,.....Rhetoric,.....Hill.

SECOND TERM.

MATHEMATICS,.....Spherical Trigonometry,.....Davies.
NATURAL SCIENCE,.....Physic,.....Gage.
Physical Geography,.....Guyot.

THIRD TERM.

MATHEMATICS,.....Surveying,.....Davies.
NATURAL SCIENCE,.....Botany,.....Wood.
Physical Geography,.....Guyot.

 SCIENTIFIC COURSE.

JUNIOR YEAR.

FIRST TERM.

MATHEMATICS, Analytical Geometry, Davies.
 NATURAL SCIENCE, Chemistry, Steele.
 BOOK-KEEPING, Smith and Martin.

SECOND TERM.

MATHEMATICS, Astronomy, Loomis.
 POLITICAL SCIENCE, Political Economy, Champlin.
 NATURAL SCIENCE, Zoölogy, Steele.

THIRD TERM.

MATHEMATICS, Astronomy, Loomis.
 POLITICAL SCIENCE, Government, Young.
 NATURAL SCIENCE, Zoölogy, Steele.

 SENIOR YEAR.

FIRST TERM.

MENTAL PHILOSOPHY, Lectures, Porter.
 ENGLISH LITERATURE, Brooke.
 LOGIC, McCosh.

SECOND TERM.

MENTAL PHILOSOPHY, Lectures, Porter.
 MORAL PHILOSOPHY.
 EVIDENCES OF CHRISTIANITY, Alexander.
 SACRED HISTORY.

THIRD TERM.

MORAL PHILOSOPHY.
 BUTLER'S ANALOGY.
 SACRED HISTORY.

Throughout the College Course there is a weekly recitation in the Bible, either English or Greek; also, throughout the course, exercises in English Composition and Declamation.

Preparatory Department.

The Preparatory Department aims to prepare the student thoroughly for the studies of either course of the College Department.

For the present, the Elementary English Course is a necessity, as the large majority of students coming to us have not had opportunity to ground themselves in the common English branches. Upon completing the studies of this course, the student is prepared to teach common school. He is also ready to enter upon either of the two higher courses of the Department—the Classical Course of three years, or the Scientific of two years. The Principal and two Professors give their entire time to the work of instruction in this Department. They are assisted by students of advanced standing, selected with special reference to their fitness for teaching.

CLASSICAL COURSE.

JUNIOR YEAR.

SAME STUDIES THREE TERMS.

LATIN,	Lessons,	Jones.
	Grammar,	Harkness.
ENGLISH,	Higher Lessons,	Reed & Kellogg.
	Composition and Spelling.	
MATHEMATICS,	Arithmetic,	Felter.
BIBLE,	Daily Lessons.	

MIDDLE YEAR.

FIRST TERM.

LATIN,	Fables.	
	Roman History.	
	Cæsar.	
	Grammar,	Harkness.
GREEK,	Lessons,	White.
	Grammar,	Goodwin.
MATHEMATICS,	Algebra,	Wentworth.
ENGLISH,	Composition.	
BIBLE,	Daily Lessons.	

 CLASSICAL COURSE.

SECOND TERM.

LATIN,	Cæsar.	
	Grammar,	Harkness.
GREEK,	Lessons,	White.
	Grammar,	Goodwin.
MATHEMATICS,	Algebra,	Wentworth.
BIBLE,	Daily Lessons.	

THIRD TERM.

LATIN,	Cæsar.	
	Grammar,	Harkness.
GREEK,	Lessons,	White.
	Grammar,	Goodwin.
MATHEMATICS,	Algebra,	Wentworth.
BIBLE,	Daily Lessons.	

 SENIOR YEAR.

FIRST TERM.

LATIN,	Grammar,	Harkness.
	Cæsar.	
	Prose Composition,	Allen.
GREEK,	Zenophon's Anabasis.	
	Grammar,	Goodwin.
	Prose Composition.	
MATHEMATICS,	Algebra,	Wentworth.
ENGLISH,	Rhetoric,	Kellogg.
BIBLE,	Daily Lessons.	

SECOND TERM.

LATIN,	Sallust.	
	Prose Composition,	Allen.
	Grammar,	Harkness.
GREEK,	Anabasis.	
	Prose Composition.	
	Grammar.	
MATHEMATICS,	Algebra,	Wentworth.
ENGLISH,	Rhetoric,	Kellogg.
BIBLE,	Daily Lessons.	

CLASSICAL COURSE.

THIRD TERM.

LATIN,	Sallust or Cicero.
	Prose Composition, Allen.
	Grammar, Harkness.
GREEK,	Anabasis.
	Prose Composition.
	Grammar, Goodwin.
MATHEMATICS,	Algebra, Wentworth.
ENGLISH,	Rhetoric, Kellogg.
BIBLE,	Daily Lessons.

SCIENTIFIC COURSE.

JUNIOR YEAR.

FIRST TERM.

ENGLISH,	Higher Lessons, Reed and Kellogg.
	Composition, Spelling.
MATHEMATICS,	Arithmetic, Felter.
LATIN,	Lessons, Jones.
BIBLE,	Daily Lessons.

SECOND TERM.

ENGLISH,	Higher Lessons, Reed and Kellogg.
	Composition, Spelling.
MATHEMATICS,	Arithmetic, Felter.
LATIN,	Lessons, Jones.
BIBLE,	Daily Lessons.

THIRD TERM.

ENGLISH,	Higher Lessons, Reed and Kellogg.
MATHEMATICS,	Arithmetic, Felter.
LATIN,	Lessons, Jones.
BIBLE,	Daily Lessons.

For Latin in the three terms of this year Word Analysis and History of England may be substituted.

SENIOR YEAR.

SAME STUDIES THREE TERMS.

ENGLISH,	Rhetoric, Kellogg.
MATHEMATICS,	Algebra, Wentworth.
LATIN,	Fables, Cæsar.
BIBLE,	Daily Lessons.

For Latin in the three terms of this year Physiology, Science of Government, and Physical Geography may be substituted.

Elementary English Course.

ADMISSION.

All applicants for admission to this Course must be at least twelve years of age ; must furnish satisfactory testimonials of good moral character, and must be able to pass a satisfactory examination in the Third Reader, Primary Geography, and Arithmetic to Fractions.

FIRST YEAR.

Fourth Reader, (Appleton); Arithmetic to Decimals, (Felter); Geography, (Maury's Manual) with Map Drawing; Spelling, Penmanship, Daily Bible Lessons.

SECOND YEAR.

Fifth Reader, (Appleton); Grammar, Graded Lessons, (Reed and Kellogg); Arithmetic to Percentage, Geography completed, (Maury's Manual) with Map Drawing, Spelling, Penmanship, Bible.

THIRD YEAR.

Fifth Reader, (Appleton); Grammar, (Reed and Kellogg's Higher Lessons); United States History, (Barnes); Arithmetic to Ratio; Spelling, Penmanship, Bible.

Catalogue of Students.

THEOLOGICAL DEPARTMENT.

SENIORS.

BROWN, DAVID, A. B., . . . Salisbury.
 WHITE, WILLIAM G. . . . Sumter, S. C.

—2—

MIDDLEMERS.

GRAHAM, ABNER F., B. S., . . . Coddle Creek.
 † NANCE, THOMAS A. . . . Chester, S. C.
 † THOMPSON, THOMAS A. . . . McConnellsville, S. C.

—3—

JUNIORS.

PERRY, FRANK B., A. B., . . . Lancaster, S. C.
 † SHEPPERSON, WILLIAM H. . . . Smithville, Va.
 YOUNG, SIMEON F., B. S., . . . Sumter, S. C.

—3—

COLLEGIATE DEPARTMENT.

SENIORS.

* BRODIE, FURMAN L. . . . Onarga, Ills.
 FRIERSON, AUGUSTS U. . . . Sumter, S. C.
 LANEY, FRANK P. . . . Macon, Ga.
 † MURRAY, BENJ. F. . . . Mebanes.
 PERRY, JAMES S. . . . Beaufort, S. C.
 ROBERTSON, ANTHONY . . . Eden, S. C.
 SEVELLI, JOSEPH B. . . . St. Augustine, Fla.

—7—

† Irregular.

* Scientific.

JUNIORS.

CARPENTER, EDWARD W.	.	.	Ansonville.
DRYER, ALBERT A.	.	.	Fleming, Ga.
† HAIRSTON, WILLIAM	.	.	Salem.
HEMPHILL, JOHN S.	.	.	Chester, S. C.
KNOX, JUDGE	.	.	Sharon.
MELTON, GENERAL J.	.	.	Mechanicsville, S. C.
RICHEY, ANDREW N.	.	.	Greenville, S. C.
† RILEY, MANSON	.	.	Atlanta, Ga.
SPENCER, SAMUEL J.	.	.	Cheraw, S. C.
WENTZ, SAMUEL F.	.	.	Coburn's Store.
WILLIAMS, JOSEPH S.	.	.	Spartanburgh, S. C.

—11—

SOPHOMORES.

BROWN, PRESTON H.	.	.	Charlotte.
† BUTLER, ANDREW P.	.	.	Laurens, S. C.
† GLENN, BENJ. L.	.	.	Winnsboro, S. C.
HUNLEY, LINDSAY	.	.	Mocksville.
† GRIFFIN, WADE H.	.	.	Blackstock, S. C.

—5—

FRESHMEN.

CALDWELL, ALBERT M.	.	.	Charlotte.
GRIFFIN, WILLIAM A.	.	.	Laurens, S. C.
HAYNES, ALBERT B.	.	.	Columbia, S. C.
MARTIN, JAMES D.	.	.	Mechanicsville, S. C.
† McEACHEN, T. A.	.	.	Charlotte.
PRIDE, SAMUEL B.	.	.	Charlotte.
RAMSEUR, JOHN A.	.	.	Lincolnton.
† SUMTER, SANDFORD J.	.	.	Cheraw, S. C.
† WHITE, JONAS W.	.	.	Rockhill, S. C.
† YOUNG, STEWART B.	.	.	Due West, S. C.

—10—

† Scientific.

‡ Left.

PREPARATORY DEPARTMENT.

SENIOR YEAR.

BLACK, EMMETT A.	.	.	Cowan's Ford.
HARGRAVE, SAMUEL J.	.	.	Harrisburgh.
* HAYES, GRAHAM S.	.	.	Huntersville.
JOHNSON, JOHN C.	.	.	Chester, S. C.
† KING, GEORGE W.	.	.	Yorkville, S. C.
MULDROW, IRWIN M.	.	.	Mayesville, S. C.
RYAN, HARDY J.	.	.	Cheraw, S. C.
REID, WALTER T.	.	.	Macon, Ga.
TATE, ALBERT J.	.	.	Mebanes.
THOMPSON, DAVID T.	.	.	Greenville, S. C.
WHITE, LEONARD	.	.	Charlotte.

—11—

MIDDLE YEAR.

BALLINGER, ELIJAH	.	.	Welford, S. C.
BERNARD, HARRY O.	.	.	Wilmington.
BOGER, JAMES M.	.	.	Concord.
BURTON, JAMES N.	.	.	Davidson College.
BYRD, JULIUS A.	.	.	Laurens, S. C.
DAVIS, DANIEL D.	.	.	Laurens, S. C.
DURHAM, JAMES B.	.	.	Cashville, S. C.
HILL, JAMES S.	.	.	Jonesville, S. C.
HOLLOWAY, WILLIAM W.	.	.	Wilmington.
HOUSER, NAPOLEON	.	.	Charlotte.
KNOX, SIDNEY A.	.	.	Cowan's Ford.
MCCREA, JOHN W.	.	.	Concord.
MELTON, LEVI J.	.	.	Mechanicsville, S. C.
MOORE, JOHN H.	.	.	Waterloo, S. C.
MOORE, PETER L.	.	.	Blackstock, S. C.
RANKIN, WILLIAM J.	.	.	Salisbury.
ROAN, WILLIAM H.	.	.	Greensboro.
RUSSELL, PINCKNEY W.	.	.	Newberry, S. C.
SHEPPERD, ISAAC D.	.	.	Charlotte.
STANTON, JOSEPH S.	.	.	Brightsville, S. C.

* Irregular.

† Scientific.

THOMPSON, SAMUEL C.	Winnsboro, S. C.
WALKER, WILLIAM A.	Chester, S. C.
WHITE, JOHNSON F.	Charlotte.
WHITE, WILLIAM CRAVATH	Charlotte.

—23—

JUNIOR YEAR.

ANDERSON, GEORGE W.	Mechanicsville, S. C.
BELL, JOHN W.	Winnsboro, S. C.
CANNON, CHARLES	Concord,
CARUTHERS, SAMUEL A.	Charlotte.
DAWKINS, ELBERT C.	Prosperity.
GOLDSMITH, LAFAYETTE	Plain, S. C.
GRIER, RICHARD E.	Matthews.
HENDERSON, PINCKNEY M.	Charlotte.
JAMES, ALBERT T.	Charlotte.
JAMES, JAMES	Charlotte.
† KING, D. F.	Statesville.
KNOX, PRINCE A.	Sharon.
LAWRENCE, EDWARD A.	Charlotte.
MACK, WILLIAM S.	Columbia, S. C.
MCEACHEN, NIEL F.	Laurensburgh.
MCRAE, BONAPART,	Laurensburgh.
MORRIS, JOHN A.	Charlotte.
OGLESBY, THOMAS M.	Winnsboro, S. C.
OSBORN, CYRUS A.	Huntersville.
PALMER, CHARLES J.	Belton, S. C.
RHEINHARDT, JOHN W.	Catawba Station.
RICH, WASHINGTON J.	Sumter, S. C.
THOMPSON, MITCHELL H.	Columbia, S. C.
TILLMAN, JACOB A.	Cedar Hill.
WILLIAMS, HENRY R.	Doaksville, I. T.
WILLIAMSON, ROBERT W.	Ringgold, Va.
YOUNG, CALVIN M.	Due West, S. C.

—27—

† Expelled.

ELEMENTARY ENGLISH.

THIRD YEAR.

BANKS, WILLIAM	Charlotte.
BLACK, EPHRAIM L.	Cowan's Ford.
BLOUNT, RICHARD H.	Charlotte.
BRUNER, PHODIE	Charlotte.
BUTLER, AUGUSTUS A.	Charlotte.
BUTLER, FRANCIS HAZEL	Charlotte.
CANTY, JOHN C.	Charlotte.
CUTLAR, WILLIAM H.	Wilmington.
DAVIS, JAMES H.	Paw Creek.
DAVIS, P. C.	Clinton, S. C.
DIXON, MESHACK	Charlotte.
FRAZER, FELIX S.	Fleming, Ga.
FEWELL, SAMUEL J.	Rock Hill, S. C.
HALL, JOHN C.	Doaksville, I. T.
HARDY, ISAIAH E.	Cheraw, S. C.
HUNLEY, JOHN W.	Mocksville.
HUTTEN, JESSE H.	Newberry, S. C.
LEWIS, ALLEN	Charlotte.
MARKS, WILLIAM F.	Charlotte.
MASSEY, JOHN S.	Cureton's Store, S. C.
MILLER, WILLIAM T.	Burkesville, Va.
PEGUESE, BAILEY M.	Cheraw, S. C.
PONDS, HENRY J.	Charlotte.
RICE, HENRY B.	Union, S. C.
SHANDS, JERRY P.	Glen Springs, S. C.
STOKES, THOMAS M.	Vance's Ferry, S. C.
YOUNG, JOHN W.	Charlotte.

—27—

SECOND YEAR.

BLUE, CALVIN B.	Red Spring.
BROWN, JAMES	Charlotte.
CLARKE, JULIUS	Statesville.
CRAWFORD, WILLIAM	Matthews.
DAVIS, JAMES W.	Pineville.

FERGUSON, EZELL C.	.	Tylersville, S. C.
GRAHAM, JOHN E.	. .	Mill Hill.
HAYDEN, HENRY	. .	Charlotte.
JAMES, BENJAMIN	. .	Charlotte.
JEFFREYS, EDWARD	. .	Milton.
JENKINS, CHARLES N.	. .	Welford, S. C.
JOHNSON, SAMUEL L.	. .	Triangle.
MILLER, ALEXANDER	. .	White Plain, S. C.
NANCE, WILLIAM C.	. .	Goldville, S. C.
TILLMAN, JEFF. D.	. .	Ansonville.
TOATLEY, TONEY	. .	Winnsboro, S. C.
WILSON, DALLAS	. .	Charlotte.
YOUNG, SAMUEL L.	. .	Due West, S. C.

—18—

FIRST YEAR.

ALEXANDER, JUNIUS	. .	Charlotte.
ALEXANDER, ROBERT	. .	Springville.
ALEXANDER, SAMSON	. .	Hebron.
BARNES, ALBERT	. .	Charlotte.
BROOM, JOSEPH	. .	Charlotte.
CHAPMAN, OLIVER B.	. .	Eastfield.
COLBERT, RICHARD	. .	Goodland, I. T.
DAVENPORT, FRANK	. .	Lucia.
FREEMAN, SQUIRE M.	. .	Logan's Store.
FRENCH, ARTHUR	. .	Charlotte.
GREEN, PRESLEY	. .	Newberry, S. C.
GRIER, CHRISTOPHER	. .	Charlotte.
HARDY, FRANK	. .	Lincolnton.
HARRINGTON, SAMUEL J.	. .	Cheraw, S. C.
HARRIS, ISRAEL	. .	Charlotte.
HEMPHILL, JOHN C.	. .	Honea Path.
HOLT, GEORGE W.	. .	Charlotte.
LITTLES, HENRY	. .	Coddle Creek.
LONDON, EMANUEL	. .	Charlotte.
MACKNIGHT, GEORGE F.	. .	Coddle Creek.
MCCLURE, ROBERT L.	. .	Sharon.

NEAL, ISAAC	Charlotte.
OREE, CLARENCE	Greenville, S. C.
PITTS, JAMES M.	Chapel's Depot, S. C.
PARKS, JOSEPH	Pinesville.
RADFORD, CALVIN E.	Doaksville, I. T.
RAY, WILLIAM LEE	Sharon.
ROSS, AMZI	Sharon.
SHOOT, CHARLES	Providence.
STITT, JOHN W.	Charlotte.
SPENCER, ALONZO	Charlotte.
SURRATT, JOSEPH	Byersville.
SWEARINGEN, NELSON	Harrisburg.
THOMAS, OLIVER S.	Wilmington.
THOMPSON, FREEMAN W.	Doaksville, I. T.
TORRENCE, CHARLES T.	Cowan's Ford.
TORRENCE, JOSEPH	Sharon.
WALLACE, WILLIAM	Charlotte.
WATSON, JOHN	Morning Star.
WILSON, THOMAS	Charlotte.
YOUNG, JOHN C.	Polkville.



Summary.

I. THEOLOGICAL DEPARTMENT.

Senior Class,	2	
Middle Class,	3	
Junior Class,	3	
	—	8

II. COLLEGIATE DEPARTMENT.

Senior Class,	7	
Junior Class,	11	
Sophomore Class,	5	
Freshman Class,	10	
	—	33

III. PREPARATORY DEPARTMENT.

1. CLASSICAL COURSE.

Senior Year,	11	
Middle Year,	23	
Junior Year,	27	
	—	61

2. ELEMENTARY ENGLISH.

Third Year,	27	
Second Year,	18	
First Year,	41	
	—	86

Total in all Departments,		188
-------------------------------------	--	-----

General Information.

W. L. Adams

UNIVERSITY BUILDINGS.

The new College Building (see frontispiece), completed at a cost of \$40,000., is 98x67 feet, three stories high, with an annex for chapel 66x45 feet. It is of brick, and contains twelve recitation rooms, each 34x24 feet, two society halls, and an audience room capable of seating six hundred persons.

The old College Building has been refitted and enlarged, and is devoted to the purposes of the Boarding Department. It is now known as Logan Hall. It will be opened one week previous to the beginning of the Fall Term, and will close one week after commencement.

SCHOOL YEAR.

The *School Year* consists of one session of three terms, commencing on the first Wednesday of October, and closing on the first Wednesday of June. Students wishing to enter should make early application.

The best interests of the institution and of the student personally, require that he report himself for duty promptly at the opening of each session.

TUITION.

There is no charge for tuition.

BOARDING DEPARTMENT.

A *Boarding House*, modeled on the idea of a Christian home, has been established for the accommodation of students from abroad.

This is under the care of Prof. Geo. L. White and his efficient wife, assisted by the three Junior Professors. *Students are required to board in the Department, unless excused by the Faculty.*

Board, including furnished rooms, washing, light and fuel, is \$10.00 per calendar month, *payable monthly in advance.* Boarders are not received for less than one month, and no deduction can be made for absence, unless ordered by the Faculty.

RHETORICAL EXERCISES.

All the students meet by divisions on Friday afternoons for exercises in declamation and composition, under supervision of professors.

Two *Literary Societies* are in successful operation: The Mattoon and the Clariosophic.

LIBRARY AND READING ROOM.

A large airy room on the first floor has been set apart as a Library and Reading Room. It will be open daily, and accessible to all. Here will be found a *Library* of about 2,500 volumes, and files of some of the leading newspapers and magazines.

COLLEGE Y. M. C. A.

A College Branch of the Y. M. C. A. is in operation, with a membership of over 100. It is earnestly desired that all identify themselves with this noble work.

PECUNIARY AID.

Candidates for the ministry, and young men of promise, will receive such aid as their necessities and the resources at command will allow. Friends in Scotland have established a fund of over \$6,000, the interest of which is to be used for preparing young men for mission work in Africa.

WORK DONE BY STUDENTS WITHIN THE YEAR.

Since the last commencement 102 of the students have taught school. Their combined service amounts to 237 months, or nearly

20 years. They have had 5,721 scholars, and have earned \$6,269., or an average of \$61.29 each. While conducting day-schools, at least 46 of these teachers have maintained Sabbath Schools, in which were 2,593 scholars; 17 of the students have labored as catechists and evangelists.

CHRISTIAN CHARACTER.

Of the students enrolled, about 130 are professors of religion; and some 60 are candidates for the Gospel ministry.

RULES AND REGULATIONS.

1. No one under twelve years of age will be admitted to the School. Applicants who are strangers to the faculty must bring a satisfactory certificate of good character and steady industrious habits. Every student by his enrollment contracts to obey the regulations of the University.

2. Students are expected at all times to act with respect and courtesy toward their instructors and fellow-students, and observe cleanliness and neatness in person, clothing and room.

3. All students, except day scholars, are required to attend chapel exercises each morning, general prayer-meeting Thursday evening, Sabbath school and evening service on the Sabbath, as well as their regular recitations. Day scholars are required to attend chapel exercises each morning except Saturday.

4. In order to preserve health, cultivate manual skill, develop taste, and, at the same time, keep the buildings in order, and improve and beautify the grounds, all students except day scholars are required to work one hour each day.

5. Students from abroad are required to board in the Home unless excused by the faculty; and when so excused shall be regarded as day scholars, and shall pay \$1.50 per term.

Board, including furnished room, light, fuel and washing, is ten dollars per calendar month, payment to be made in advance. Any student who, without satisfactory arrangement, shall not pay within ten days from the first of each month, shall forfeit the privileges of the institution.

6. Day pupils must pay their dues, \$1.50 per term, at the beginning of each term, and while on the grounds be subject to all the rules of the institution.

7. Punctuality and diligence in regard to all duties and exercises are required.

8. Study hours shall be observed as follows: Monday from 7 to 9:45 p. m., Tuesday from 7 to 9:45 p. m., Wednesday from 7 to 9:45 p. m., Thursday from 7:30 to 9:45 p. m., Saturday from 9 to 12 a. m.

During the time set apart for study, students will remain in their rooms or in such places as may be designated for study. Talking, loud studying or visiting from room to room during study hours, and boisterous, rude conduct in any of the buildings at any time, are prohibited. All students are expected to be in their rooms and quiet between 10 p. m. and 6 a. m.

9. Low, vulgar or profane language, the use of ardent spirits, wine or beer, tobacco in any form, and all games of chance are prohibited.

10. Students are forbidden to mark or deface in any way the buildings or furniture, or to throw slops, waste-water, paper or anything that would cause a nuisance, from the window or about the grounds.

Any damage caused by wantonness or carelessness must be paid for by the person doing the same.

11. Students are forbidden to entertain other students, their friends, or strangers in their rooms over night. Students having friends for whom they desire either meals or lodging will report to the Superintendent.

12. Students are allowed to attend church in Charlotte on Sabbath afternoon; but no one will be permitted to leave the grounds at other times without special permission.

13. A monitor shall be appointed for each floor or building, who shall report any neglect of duty or disorder.

14. Violation of the rules will subject the offender to discipline.

University Calendar.

1885.

Sunday, May 31st, Baccalaureate Sermon.

Monday, June 1st, 8 P. M., Junior Exhibition.

Tuesday, June 2d, 8 P. M., Alumni Address.

Wednesday, June 3d, SIXTEENTH Annual Commencement.

1885—6.

Tuesday, October 6th, 2 P. M., Examination of Applicants for Admission.

Wednesday, October 7th, 9 A. M., Fall Term begins.

Wednesday and Thursday, December 23d, 24th, Term Examinations.

Thursday, December 24th, Fall Term ends.

Winter Vacation, ten days.

Monday, January 4th, Winter Term begins.

Thursday, January 28th, Day of Prayer for Colleges.

Thursday and Friday, March 25th, 26th, Term Examinations.

Friday, March 26th, 7 P. M., Joint Exhibition of the Literary Societies.

Friday, March 26th, Winter Term ends.

Monday, March 29th, Spring Term begins.

Wednesday and Friday, May 26th—28th, Term Examinations.

Sabbath, May 30th, Baccalaureate Sermon.

Monday, May 31st, 8 P. M., Junior Exhibition.

Tuesday, June 1st, 8 P. M., Alumni Address.

Wednesday, June 2d, Annual Commencement.

